

FORM No. 1.

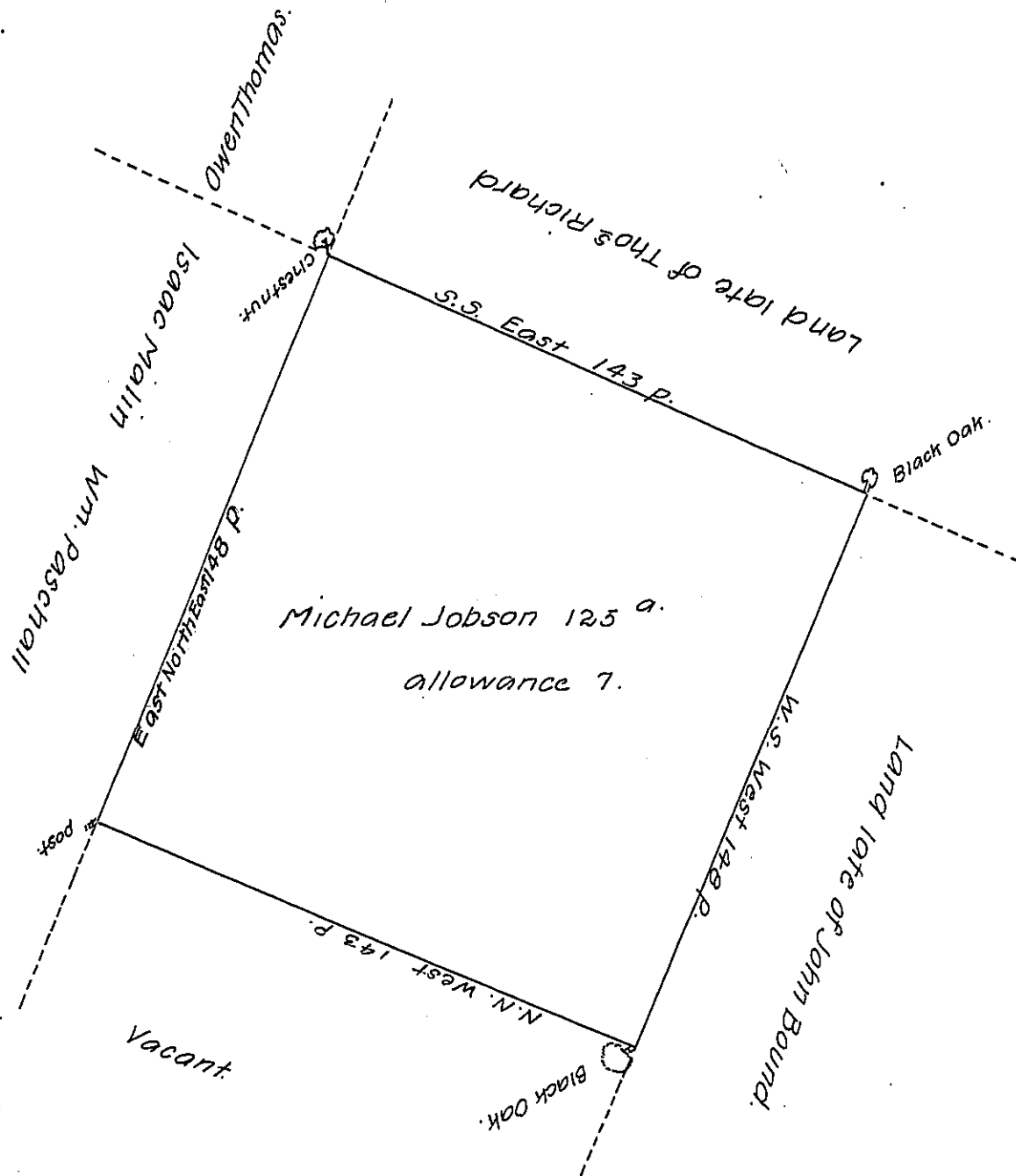

Pursuant to a Warrant from the Commiss^{rs} of Property dated the 2^d of 7th mo^r 1728 There was survey'd to Michael Jobson A certain piece or parcel of Land Situate in Willis-Town in the County of Chester.

Begining at a Chestnut Tree at a corner of Owen Thomas's Land thence South South East by the Land late of Thomas Richard one Hund^d & forty three p^{ches} to a Black Oak thence west South west by the land late of John Bound one Hundred forty eight p^{ches} to a Black Oak thence North North West by Vacant land one Hundred & forty three p^{ches} to a post thence East North East by the Land of William Paschall & Isaac Malin one Hundred forty eight p^{ches} to the place of Begining Containing one Hundred & twenty five acres & the allowance of seven acres for Roads & Difference of Surveys

Survey'd 4th of Aug^t 1729.

By Jⁿ^o Taylor. —

IN TESTIMONY that the above is a copy of the original remaining on file in the Department of Internal Affairs of Pennsylvania, made conformably to an Act of Assembly approved the 16th day of February 1833, I have hereunto set my hand and caused the Seal of said Department to be affixed at Harrisburg, this seventeenth day of December 1907.

Henry Bowett
Secretary of Internal Affairs.